

MYRE BOATLIFT REPLACEMENT

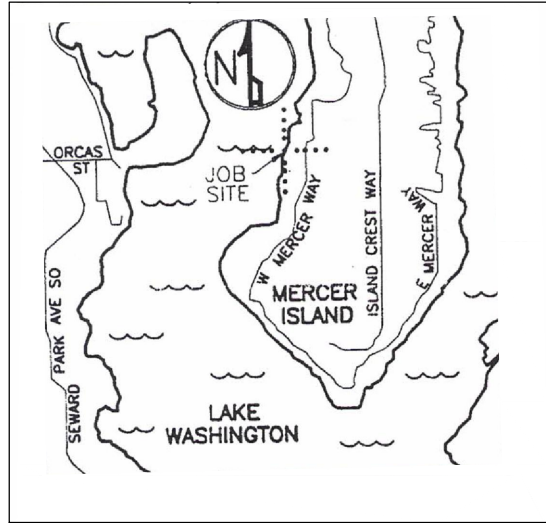

VICINITY MAP

NOT TO SCALE

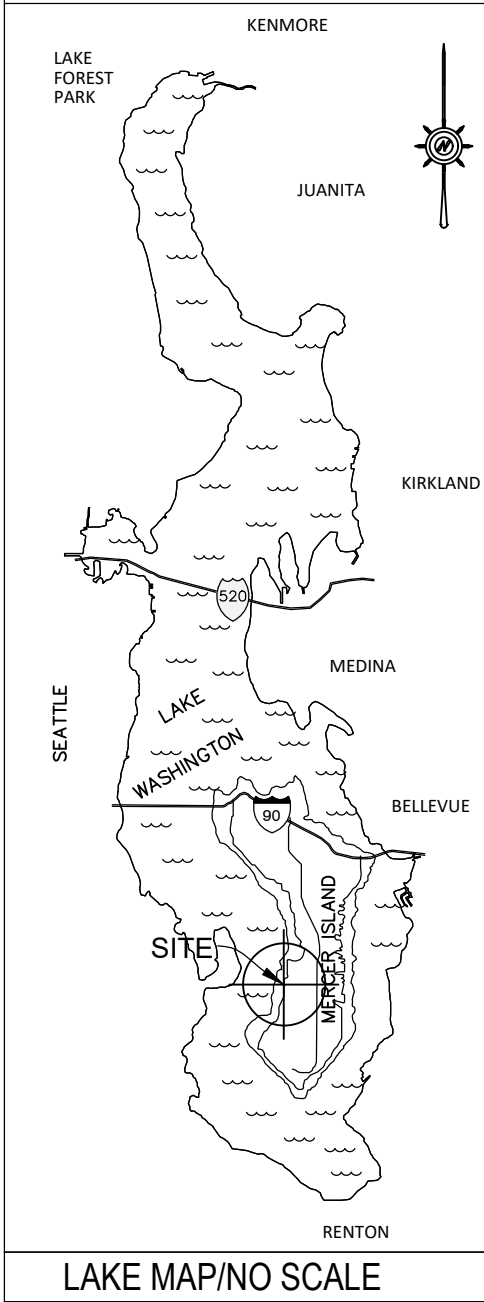

1/4 SEC: SE-24-24-4

LAT: 47.54704 N

LONG: -122.23612 W

LEGAL DESCRIPTION:

(PARCEL No. 4097100037)

LAKE VIEW HIGHLANDS WATERFRONT TR POR LY NLY OF LN DAF BAAP ON ELY COMM AT THE NE COR OF SD LOT 7 TH S 11-44-03 W ALG THE ELY LN OF SD LOT 7 18.11 FT TO TPOB TH DUE W 3.38 FT TAP OF CURVATURE TH WLY ALG THE ARC OF A CRV TO THE LFT HAVING A RAD OF 15.00 FT FOR A DIST OF 6.85 FT TAP OF TANGENCY TH S 63-49-00 W 22.50 FT TAP OF CURVATURE TH SWLY ALG THE ARC OF A CRV TO THE LFT HAVING A RAD OF 65.00 FT FOR A DIST OF 9.44 FT TH N 81-37-33 W 13.70 FT TO AN NXN WITH A CRV THE CENTER OF WCH BEARS S 42-12-08 E 75.00 FT FR SD NXN TH SWLY ALG THE ARC OF SD CRV TO THE LFT 22.23 FT TAP OF REV CURVATURE TH SWLY ALG THE ARC OF A CRV TO THE RGT HAVING A RAD OF 43.00 FT FOR A DIST OF 33.77 FT TAP OF TANGENCY TH S 75-49-00 W 33.98 FT TH DUE W 34.09 FT TH N 87-45-00 W 4.00 FT TAP HINFTER TO BE REFERRED TO AS PT "2" - TH N 02-15-00 E 5.00 FT TH N 87-45-00 W 35.00 FT TH S 02-15-00 W 5.00 FT TH N 87-45-00 W 14.50 FT TH DUE W 52.00 FT TH N 65-22-30 W 24.00 FT TH DUE W TO THE OUTER LIMITS OF SEC CL SH LDS AND THE TERMINUS OF SD LN TGW SH LDS ADJ - AKA LOT A MERCER ISLAND BOUNDARY LINE REVISION # M189-0819 RECORDING #9001259001

SHEET INDEX:

1. COVER PAGE
2. SITE PLAN
3. EXISTING PLAN VIEW
4. PROPOSED PLAN VIEW
5. EXISTING/PROPOSED ELEVATION VIEWS

PAGE 1 of 5

APPLICANT: MYRE, DAVID
 SITE ADD. 6215 77TH AVE SE
 MERCER ISLAND, WA 98040
 MAIL ADD. SAME AS ABOVE
 PAGE: 1 OF 5 DATE: 3/5/23

ADJACENT OWNERS:
 ① TEMPLE, THOMAS C & KARIN L
 6225 77TH AVE SE
 ② GLASSER MICHELLE WEINBERGER
 6211 77TH AVE SE
 LOCAL JURISDICTION:
 CITY OF MERCER ISLAND

PROPOSED: REMOVE A DOCK MOUNTED BOATLIFT. INSTALL A FREESTANDING BOATLIFT IN THE SAME LOCATION.
 PURPOSE: MAINTAIN MOORAGE INTEGRITY
 DATUM: C.O.E



MARINE RESTORATION & CONSTRUCTION LLC

P.O. BOX 208, FALL CITY, WA 98024
 PHONE: (425) 576-8661

THIS DRAWING IS PROPERTY OF MARINE RESTORATION & CONSTRUCTION LLC AND MAY NOT BE COPIED OR REPRODUCED WITHOUT WRITTEN CONSENT

EXISTING DOCK SQUARE FOOTAGE:
525 SQ. FT.

NOTE:

Property information for this site was obtained from a archived permit. Marine Restoration & Construction LLC has added information from other sources including field measurements and aerial photos. We are not surveyors and can not guarantee great level of accuracy.

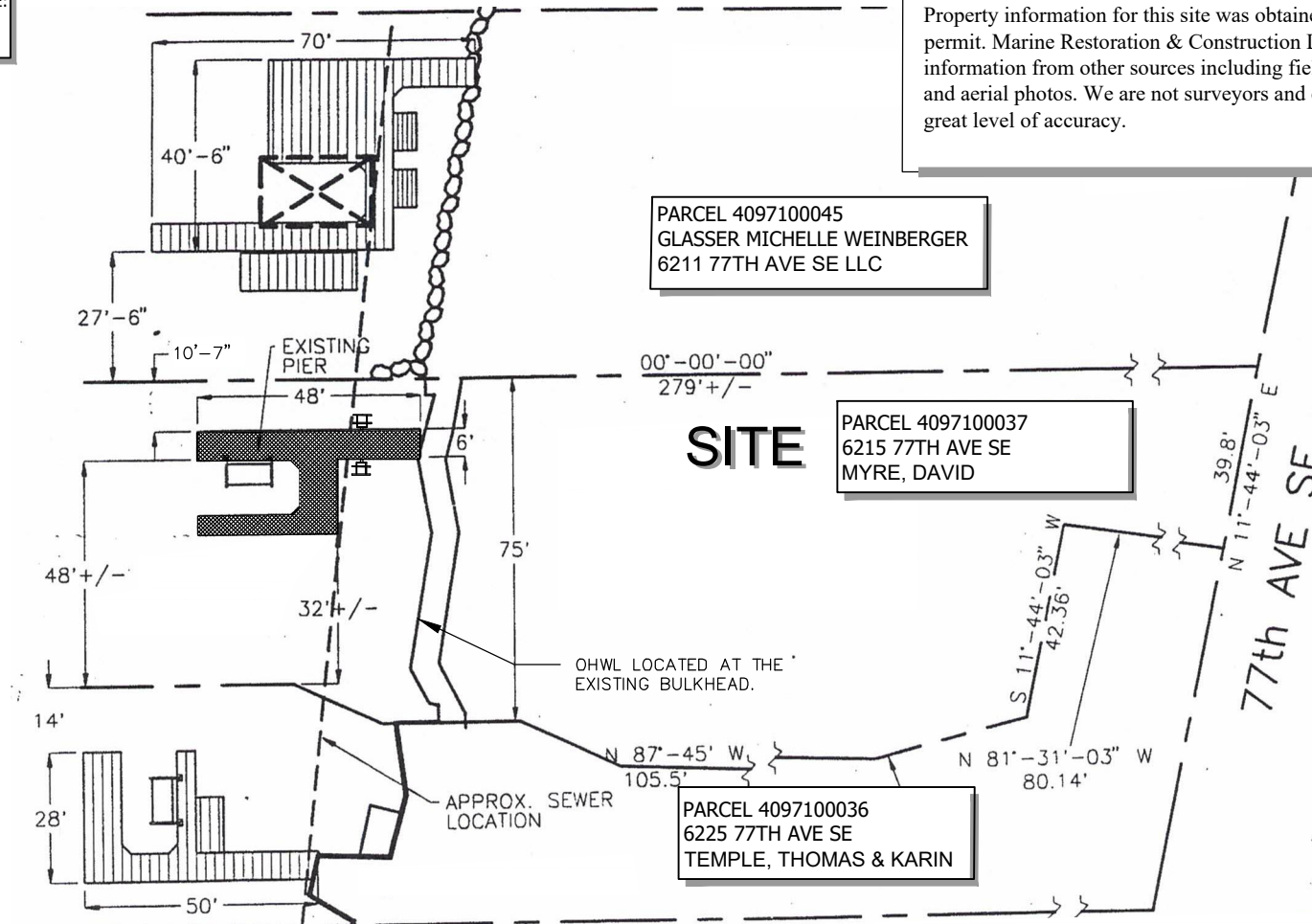

PARCEL 4097100045
GLASSER MICHELLE WEINBERGER
6211 77TH AVE SE LLC

PARCEL 4097100037
6215 77TH AVE SE
MYRE, DAVID

PARCEL 4097100036
6225 77TH AVE SE
TEMPLE, THOMAS & KARIN

SITE

EXISTING SITE PLAN

SCALE: 1" = 40'

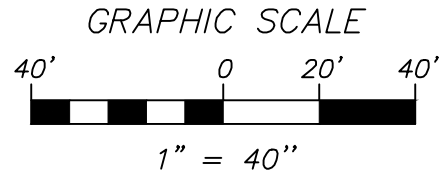

PLOT DATE: 6 March 2023



MARINE RESTORATION & CONSTRUCTION LLC

MAIL: P.O. BOX 208, FALL CITY, WA 98024
PHONE: (425) 576-8661

THIS DRAWING IS PROPERTY OF MARINE RESTORATION & CONSTRUCTION LLC AND MAY NOT BE COPIED OR REPRODUCED WITHOUT WRITTEN CONSENT

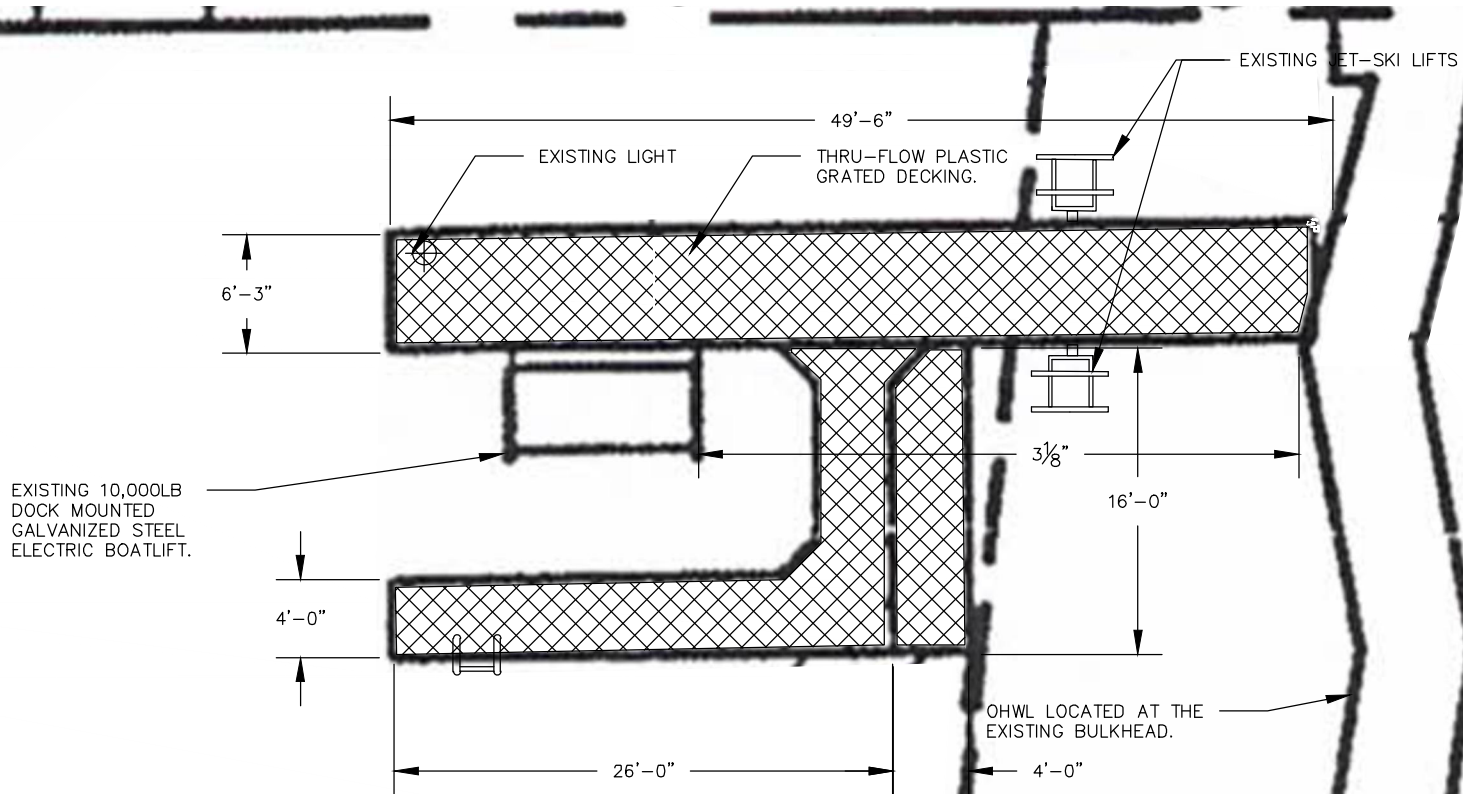

NOTE:
 Property information for this site was obtained from a archived permit. Marine Restoration & Construction LLC has added information from other sources including field measurements and aerial photos. We are not surveyors and can not guarantee great level of accuracy.

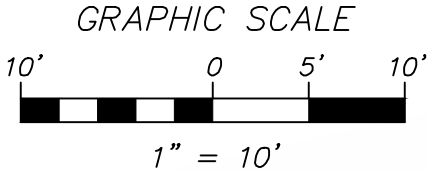

EXISTING PLAN VIEW
 SCALE: 1" = 10'



MARINE RESTORATION & CONSTRUCTION LLC

MAIL: P.O. BOX 208, FALL CITY, WA 98024
 PHONE: (425) 576-8661

THIS DRAWING IS PROPERTY OF MARINE RESTORATION & CONSTRUCTION LLC AND MAY NOT BE COPIED OR REPRODUCED WITHOUT WRITTEN CONSENT

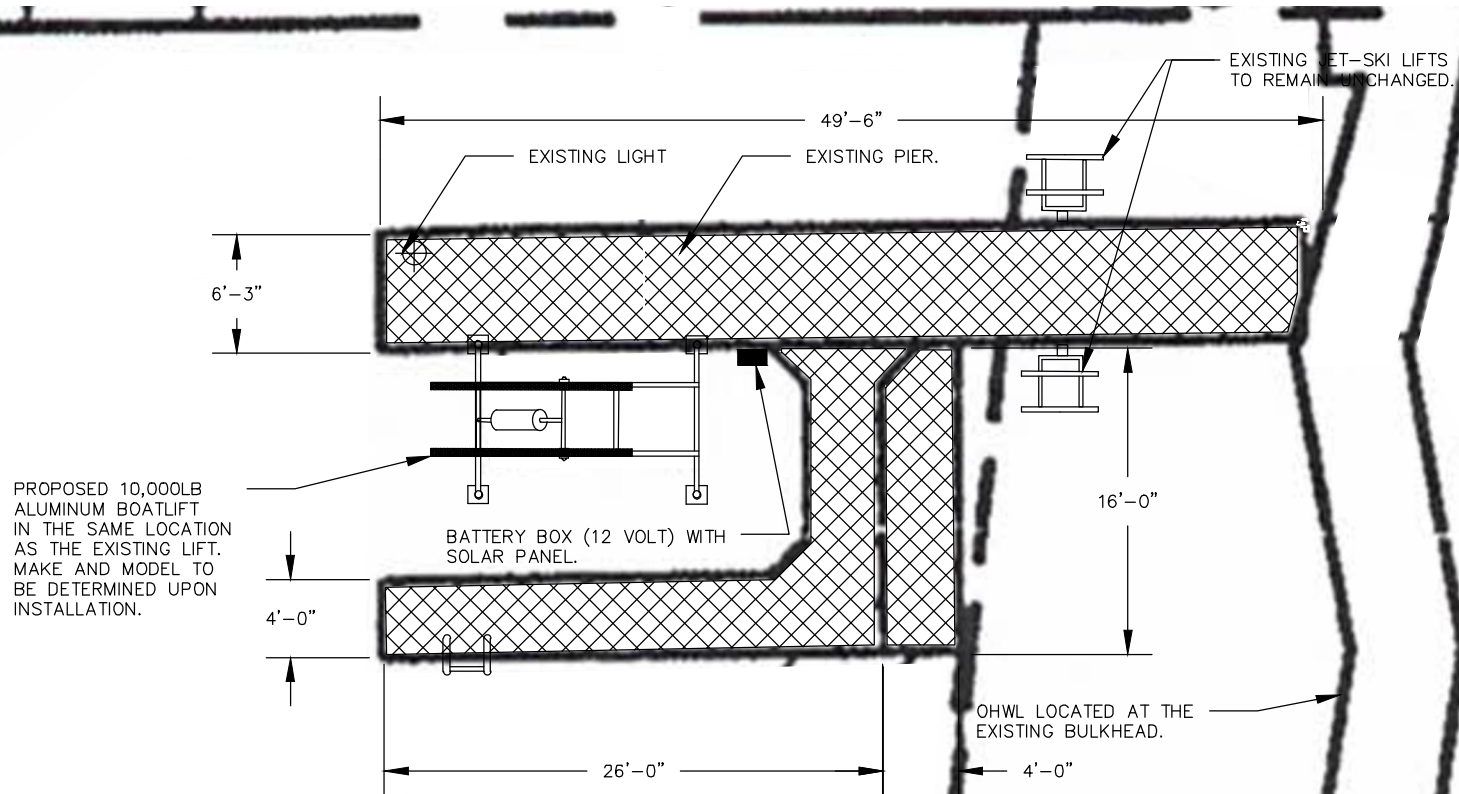

PROPOSED 10,000LB ALUMINUM BOATLIFT IN THE SAME LOCATION AS THE EXISTING LIFT. MAKE AND MODEL TO BE DETERMINED UPON INSTALLATION.

BATTERY BOX (12 VOLT) WITH SOLAR PANEL.

EXISTING NET-SKI LIFTS TO REMAIN UNCHANGED.

OHWL LOCATED AT THE EXISTING BULKHEAD.

WORK DESCRIPTION:

REMOVE THE EXISTING 10,000LB ELECTRIC GALVANIZED STEEL, DOCK MOUNTED, BOATLIFT. INSTALL A 10,000LB SOLAR POWERED ALUMINUM FREESTANDING BOATLIFT IN THE SAME LOCATION.

NOTE:

Property information for this site was obtained from a archived permit. Marine Restoration & Construction LLC has added information from other sources including field measurements and aerial photos. We are not surveyors and can not guarantee great level of accuracy.

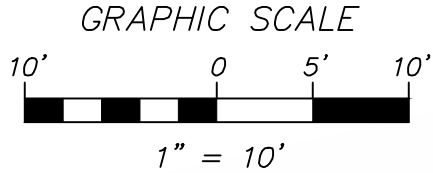

PROPOSED PLAN VIEW

SCALE: 1" = 10'



MARINE RESTORATION & CONSTRUCTION LLC

MAIL: P.O. BOX 208, FALL CITY, WA 98024
PHONE: (425) 576-8661

THIS DRAWING IS PROPERTY OF MARINE RESTORATION & CONSTRUCTION LLC AND MAY NOT BE COPIED OR REPRODUCED WITHOUT WRITTEN CONSENT

EXISTING 10,000LB DOCK MOUNTED GALVANIZED STEEL ELECTRIC BOATLIFT.

5" ABOVE THE OHWL TO THE BOTTOM OF THE DOCK.

O.H.W. 21.85' AT EXISTING BULKHEAD

EXISTING ELEVATION VIEW

SCALE: 1'-0" = 20'

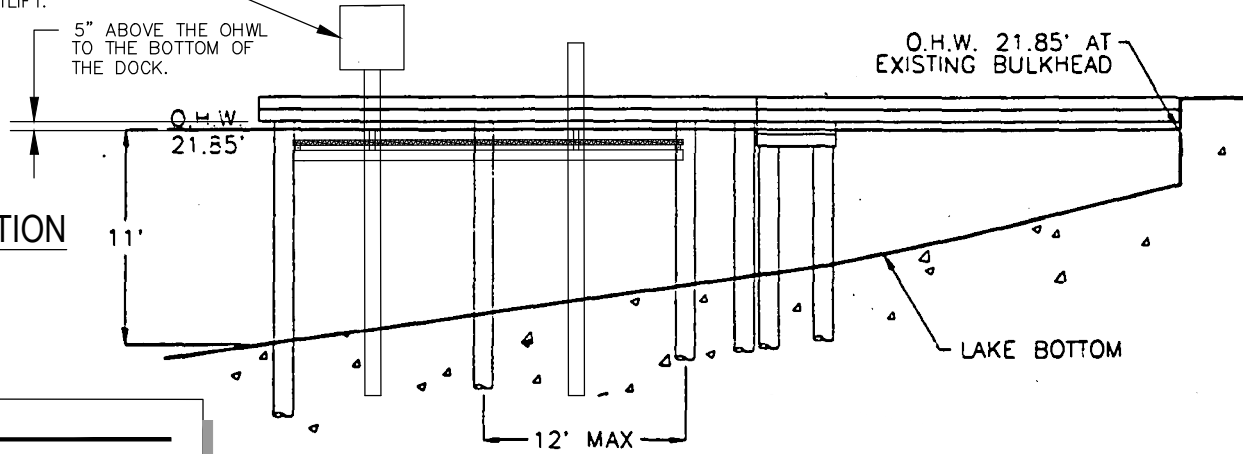

LAKE BOTTOM

12' MAX

WORK DESCRIPTION:

REMOVE THE EXISTING 10,000LB ELECTRIC GALVANIZED STEEL, DOCK MOUNTED, BOATLIFT. INSTALL A 10,000LB SOLAR POWERED ALUMINUM FREESTANDING BOATLIFT IN THE SAME LOCATION.

5" ABOVE THE OHWL TO THE BOTTOM OF THE DOCK.

PROPOSED 10,000LB FREESTANDING ALUMINUM BOATLIFT. SOLAR POWERED (12 VOLT).

BATTERY BOX (12 VOLT) WITH SOLAR PANEL.

O.H.W. 21.85' AT EXISTING BULKHEAD

PROPOSED ELEVATION VIEW

SCALE: 1'-0" = 20'

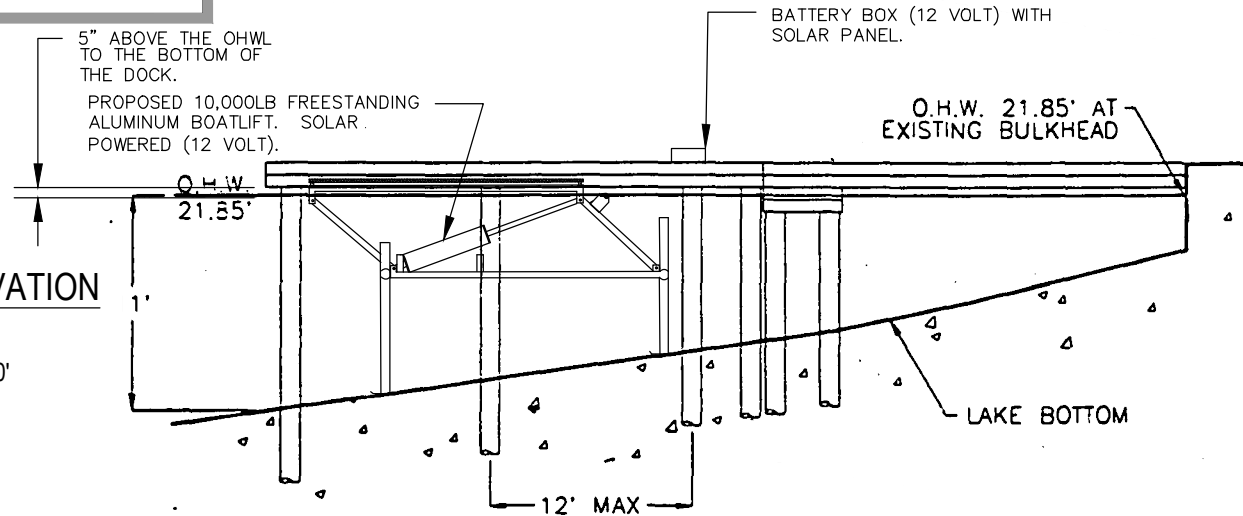

LAKE BOTTOM

12' MAX

